Available online at www.sciencedirect.com
ScienceDirect
Tetrahedron Letters 47 (2006) 7995
Tetrahedron Letters

Corrigendum

# Corrigendum to "Synthesis of the first pseudo-phosphonopeptides derived from (ferrocenyl)aminomethanephosphonous acids" [Tetrahedron Lett. 47 (2006) 1589]

Jarosław Lewkowski,* Romuald Skowroński, Dorota Krasowska and Rafał Karpowicz

*Department of Organic Chemistry, University of Łódź, Narutowicza 68, 90-136 Łódź, Poland*

Available online 25 September 2006

The authors regret an error in both Schemes 1 and 2 of the above letter. The correct Schemes 1 and 2 are as follows:

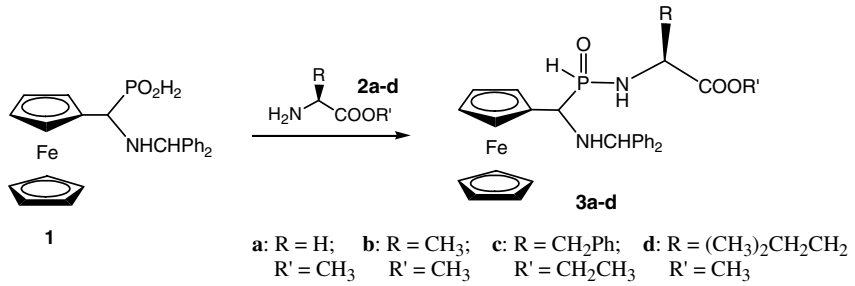


**Scheme 1.**

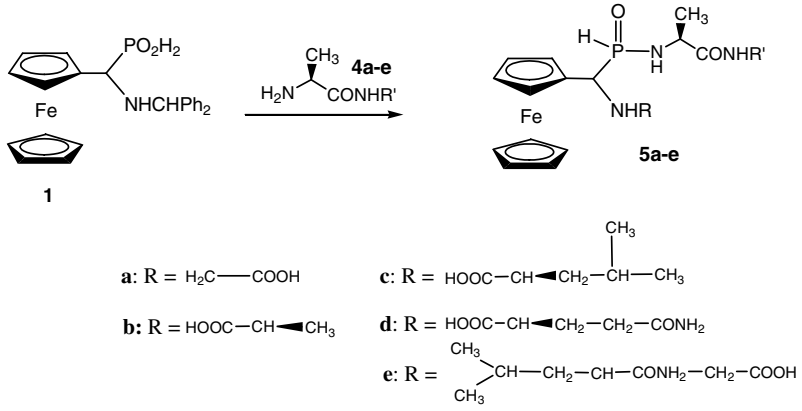


**Scheme 2.**

DOI of original article: 10.1016/j.tetlet.2005.12.132
* Corresponding author. Tel.: +48 426784731; fax: +48 426786583; e-mail: jlewkow@uni.lodz.pl

0040-4039/$ - see front matter © 2006 Elsevier Ltd. All rights reserved.
doi:10.1016/j.tetlet.2006.09.016